

Coahoma Community College Student Evaluation of Instructional Faculty

TO THE STUDENT: Coahoma Community College is interested in improving the quality of its instruction. Please take a few minutes to complete the front and back of this questionnaire. Your answers will not affect your grade in this course. The instructor will not receive the results until after semester grades have been submitted. In order to ensure confidentiality of your evaluation, do not write your name on this form. When you have finished marking your responses, return the form to the designated class envelope. Please use a #2 pencil to mark your responses.

INSTRUCTOR'S ID #	
0	<input type="checkbox"/>
1	<input type="checkbox"/>
2	<input type="checkbox"/>
3	<input type="checkbox"/>
4	<input type="checkbox"/>
5	<input type="checkbox"/>
6	<input type="checkbox"/>
7	<input type="checkbox"/>
8	<input type="checkbox"/>
9	<input type="checkbox"/>

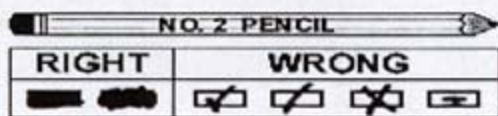

Course Title: _____

Instructor's Name: _____

Date: _____

Directions: Please rate this instructor by using the following scale: 5-Excellent, 4-Very Good, 3-Good, 2-Fair, 1-Poor

The Instructor:	1	2	3	4	5
1. has made the course syllabus available to students.	<input type="checkbox"/>	<input type="checkbox"/>	<input type="checkbox"/>	<input type="checkbox"/>	<input type="checkbox"/>
2. has explained and followed the course requirements.	<input type="checkbox"/>	<input type="checkbox"/>	<input type="checkbox"/>	<input type="checkbox"/>	<input type="checkbox"/>
3. has explained and followed the course grading policy.	<input type="checkbox"/>	<input type="checkbox"/>	<input type="checkbox"/>	<input type="checkbox"/>	<input type="checkbox"/>
4. is knowledgeable of the subject matter.	<input type="checkbox"/>	<input type="checkbox"/>	<input type="checkbox"/>	<input type="checkbox"/>	<input type="checkbox"/>
5. demonstrates genuine teaching concern.	<input type="checkbox"/>	<input type="checkbox"/>	<input type="checkbox"/>	<input type="checkbox"/>	<input type="checkbox"/>
6. uses a variety of teaching methods.	<input type="checkbox"/>	<input type="checkbox"/>	<input type="checkbox"/>	<input type="checkbox"/>	<input type="checkbox"/>
7. is on time for class.	<input type="checkbox"/>	<input type="checkbox"/>	<input type="checkbox"/>	<input type="checkbox"/>	<input type="checkbox"/>
8. makes effective use of class time.	<input type="checkbox"/>	<input type="checkbox"/>	<input type="checkbox"/>	<input type="checkbox"/>	<input type="checkbox"/>
9. is adequately prepared for class.	<input type="checkbox"/>	<input type="checkbox"/>	<input type="checkbox"/>	<input type="checkbox"/>	<input type="checkbox"/>
10. is available during scheduled times for individual help.	<input type="checkbox"/>	<input type="checkbox"/>	<input type="checkbox"/>	<input type="checkbox"/>	<input type="checkbox"/>
11. is open to student questions and class discussions.	<input type="checkbox"/>	<input type="checkbox"/>	<input type="checkbox"/>	<input type="checkbox"/>	<input type="checkbox"/>
12. grades fairly and impartially.	<input type="checkbox"/>	<input type="checkbox"/>	<input type="checkbox"/>	<input type="checkbox"/>	<input type="checkbox"/>
13. returns papers and other assignments with reasonable promptness.	<input type="checkbox"/>	<input type="checkbox"/>	<input type="checkbox"/>	<input type="checkbox"/>	<input type="checkbox"/>
14. gives students frequent feedback about individual progress.	<input type="checkbox"/>	<input type="checkbox"/>	<input type="checkbox"/>	<input type="checkbox"/>	<input type="checkbox"/>
15. demonstrates a positive attitude toward Coahoma Community College.	<input type="checkbox"/>	<input type="checkbox"/>	<input type="checkbox"/>	<input type="checkbox"/>	<input type="checkbox"/>

Directions: Please rate the overall quality of this course and instructor by marking the following scales. 1-Poor, 2-Fair, 3-Good, 4-Fair, 5-Poor

Overall Quality:	1	2	3	4	5
16. How would you rate this course?	<input type="checkbox"/>	<input type="checkbox"/>	<input type="checkbox"/>	<input type="checkbox"/>	<input type="checkbox"/>
17. How would you rate this instructor?	<input type="checkbox"/>	<input type="checkbox"/>	<input type="checkbox"/>	<input type="checkbox"/>	<input type="checkbox"/>

What are the strengths of this instructor?

What teaching technique or class activity has been most effective for you during this course?

What could the instructor do to improve the teaching of this course?

Thank you for taking time to complete this questionnaire. Your input is important to Coahoma Community College.